

Per- and Polyfluoroalkyl Substances Testing (PFAST) Network

House Committee on Environment



Policy
Collaboratory



April 9, 2019

Jeffrey Warren, PhD

Research Director

Legislative Update

PFAST Network Team



THE UNIVERSITY
of NORTH CAROLINA
at CHAPEL HILL

NC STATE
UNIVERSITY



**NORTH CAROLINA
AGRICULTURAL AND TECHNICAL
STATE UNIVERSITY**



ECU



Duke
UNIVERSITY

PFAST Network

Funding Distribution

TEAM	UNCCH	UNCW	NCSU	NCA&T	UNCC	ECU	DUKE
Project Mgmt	\$715,923	\$0	\$0	\$0	\$0	\$0	\$0
Team 1 H2O sampling	\$0	\$0	\$502,075	\$0	\$171,478	\$0	\$582,906
Team 2 well risk models	\$137,100	\$0	\$240,927	\$0	\$0	\$0	\$0
Team 3 PFAS removal tests	\$256,882	\$0	\$126,907	\$0	\$166,928	\$0	\$99,689
Team 4 air deposition	\$235,246	\$299,942	\$0	\$0	\$3,000	\$3,000	\$0
Team 5 Applied R&D	\$199,207	\$0	\$510,857	\$20,521	\$0	\$168,068	\$0
Team 6 communications	\$61,054	\$0	\$57,054	\$0	\$0	\$0	\$57,054
Team 7 data mgmt	\$284,239	\$0	\$112,942	\$0	\$0	\$0	\$0
TOTAL	\$1,889,652	\$299,942	\$1,550,762	\$20,521	\$341,406	\$171,068	\$739,649

Challenge Grant funds ~\$1.6M



Knappe (NCSU)	\$489,375
McDonald Gibson (UNCCH)	\$380,000
Hoppin (NCSU)	\$263,205.49
Fry (UNCCH)	\$180,651
Call (NCSU)	\$75,000
Genereux (NCSU)	\$61,597.75
Waters/Lockett (UNCCH)	\$50,000
NC DEQ	\$50,000
Sun (UNCC)	\$26,858.25
Ferguson (Duke)	\$15,000
Duckworth (NCSU)	\$15,000
TOTAL	\$1,606,687.49

Public Water Sampling Sites

n = 348 (158 wells + 190 surface intakes)

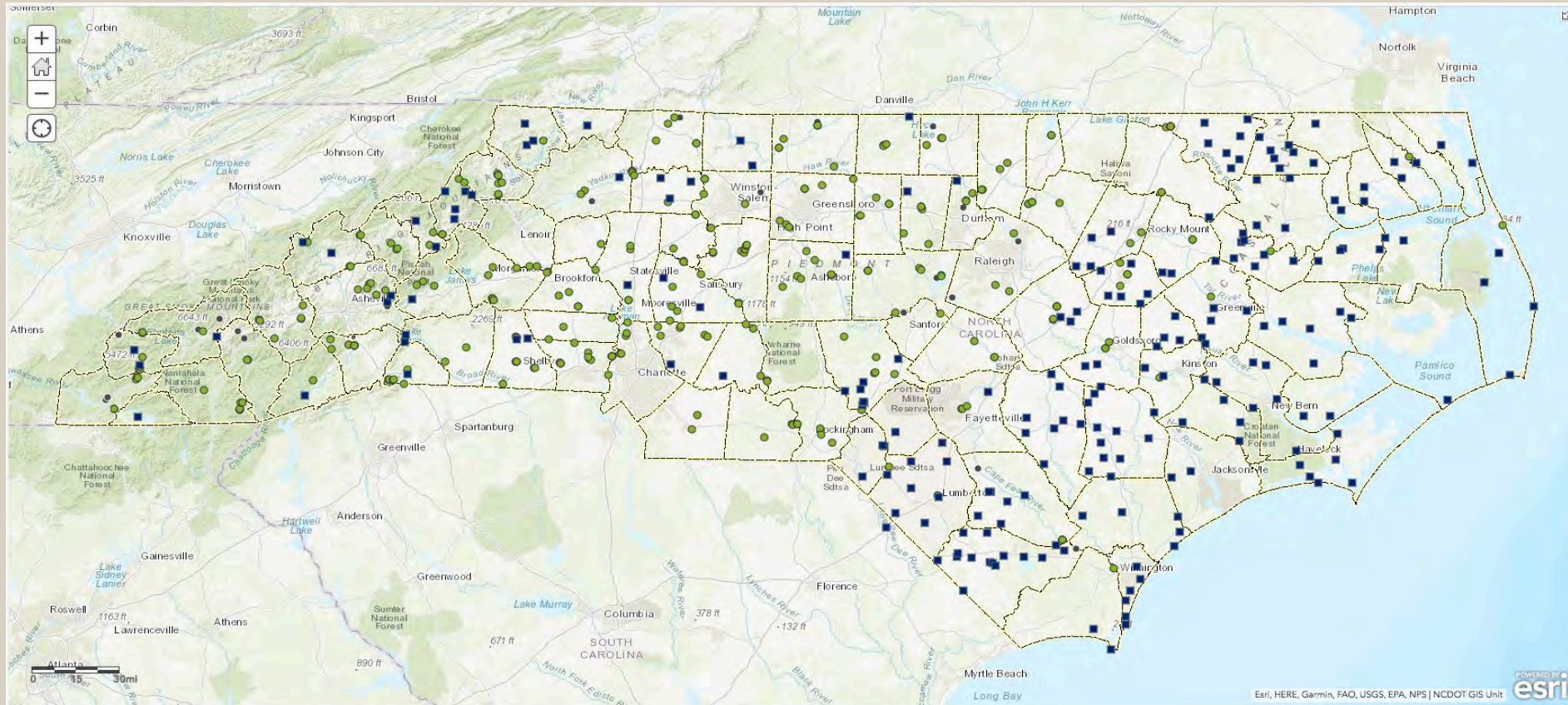

Legislative Update

PFAST Network Team



NORTH CAROLINA
PFAST
Testing Network

www.ncpfastnetwork.com

Per- and Polyfluoroalkyl Substances Testing (PFAST) Network

House Committee on Environment



Policy
Collaboratory



April 9, 2019

Wanda Bodnar, PhD
Assistant Professor
Dept Environmental Sciences and Engineering
Gillings School of Global Public Health
UNC Chapel Hill

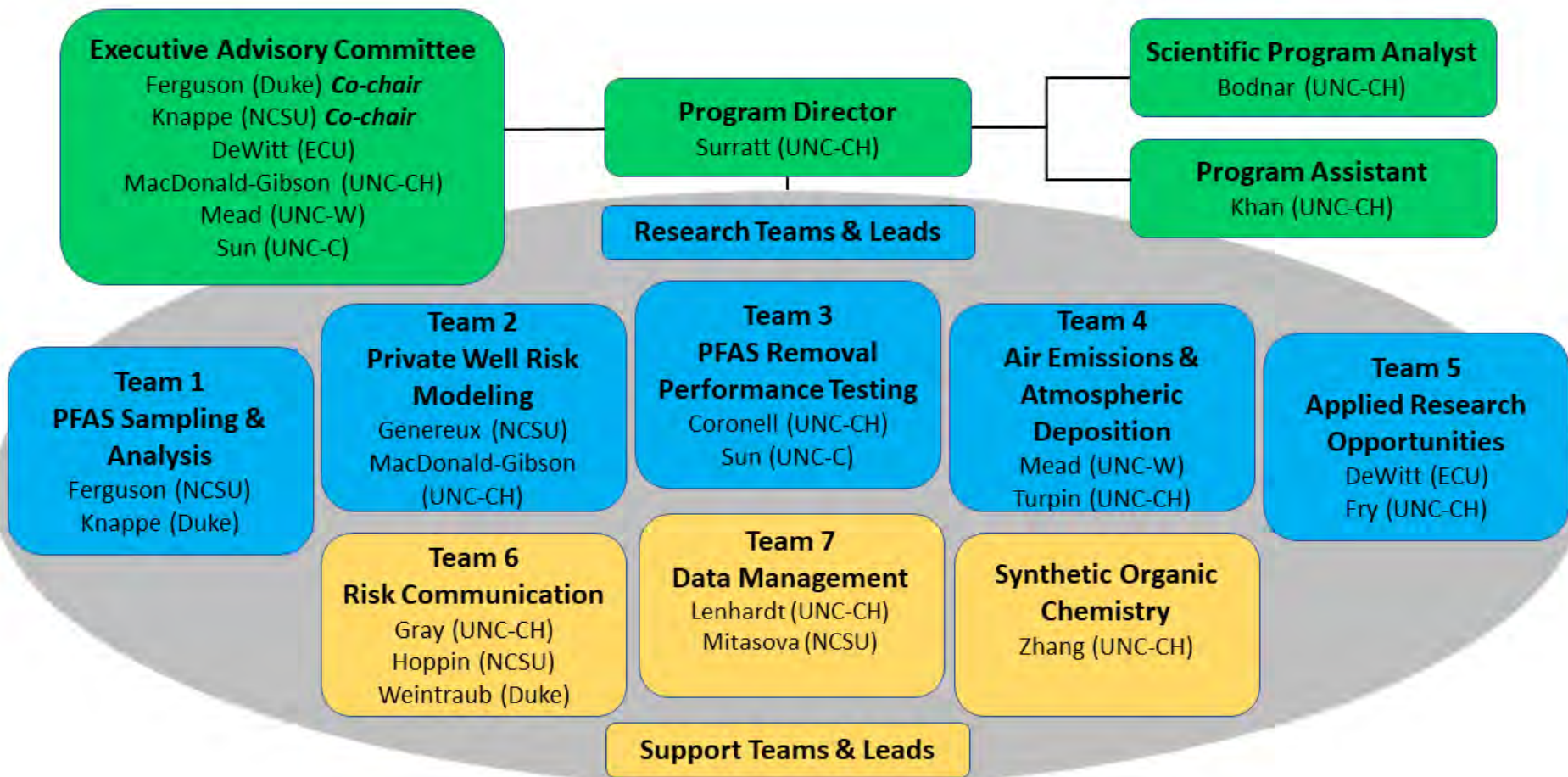

Research and Support Teams

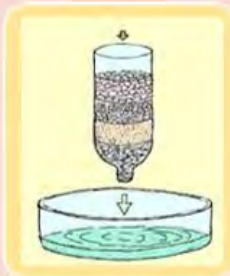

Team 1:

PFAS Sampling
and Analysis

Team 2:

Private Well
Risk Modeling

Team 3:

PFAS Removal
Performance
Testing

Team 4:

Air Emissions
and
Atmospheric
Deposition

Team 5:

Applied
Research
lab experiments
animal studies
human samples

Team 6:

Risk
Communication

Team 7:

Data Science
and
Management



Program Management Team & Synthetic Chemist



Research Activities

Sampling



Removal Performance



Analysis



Health Effects

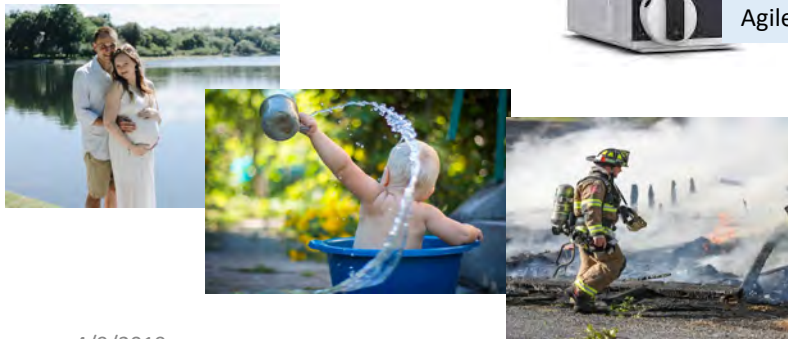

Predictive Models



Questions & Answers



Dr. Wanda Bodnar
UNCCH



Dr. Orlando Coronell
UNCCH



Dr. Jamie DeWitt
ECU

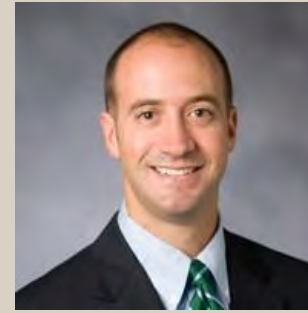

Dr. Lee Ferguson
Duke



Dr. Dave Genereux
NCSU



Dr. Detlef Knappe
NCSU



Dr. Ralph Mead
UNCW



Dr. Mei Sun
UNCC



Dr. Angela Harris
NCSU



@NCCollaboratory



collaboratory.unc.edu



Policy
Collaboratory